# Port Karolína 4

Byt - BD40002

Dispozice
3+kk

Lokalita
Praha 8, Karlín

Projekt
Port Karolína 4

| | |
|---|---|
| Stav | Rezervace |
| Číslo bytu | BD40002 |
| Dispozice | 3+kk |
| Podlaží | 10 |
| Celková plocha | 100.6 m² |
| Obytná plocha | 92.6 m² |
| Orientace | V |
| K nastěhování | Léto 2022 |
| Cena včetně DPH | 12 112 400 Kč |

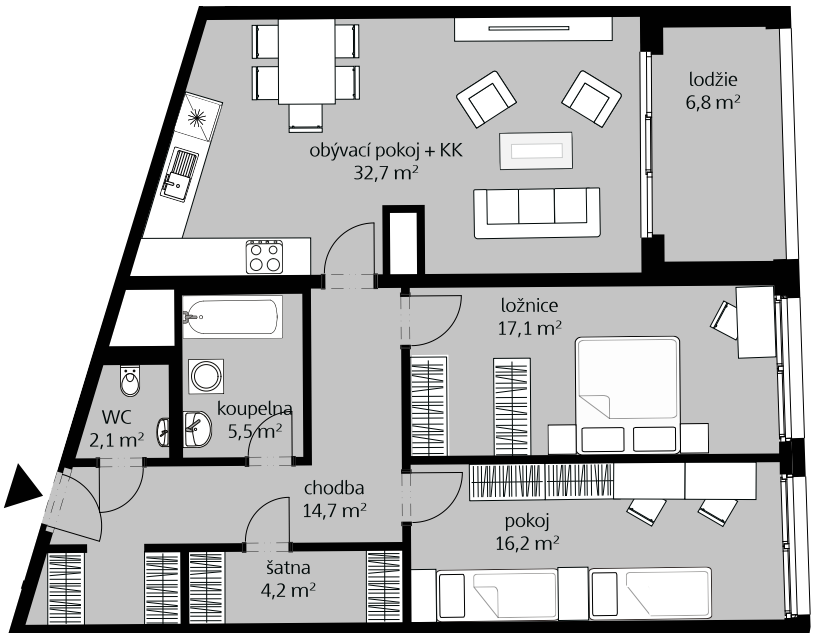
lodžie
6,8 m²
obývací pokoj + KK
32,7 m²
ložnice
17,1 m²
WC
2,1 m²
koupelna
5,5 m²
chodba
14,7 m²
pokoj
16,2 m²
šatna
4,2 m²

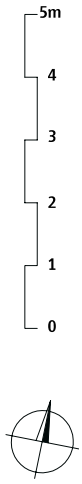
5m
4
3
2
1
0

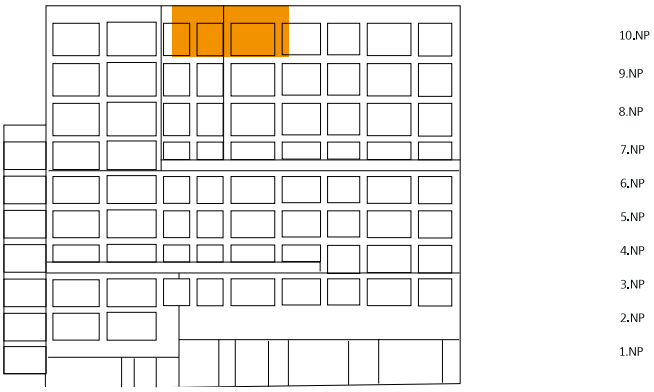


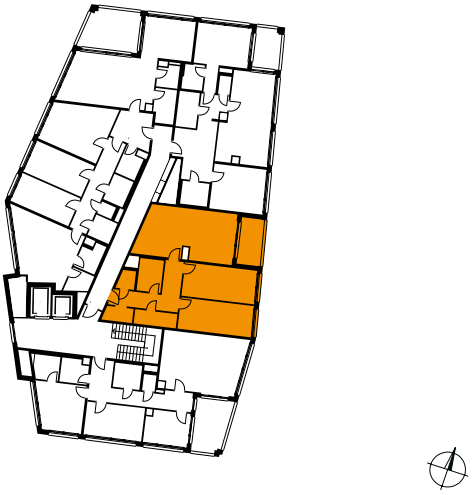

10.NP