Vestecké Terasy II

1.NP / 106 - 1+kk - 46,4 m^2

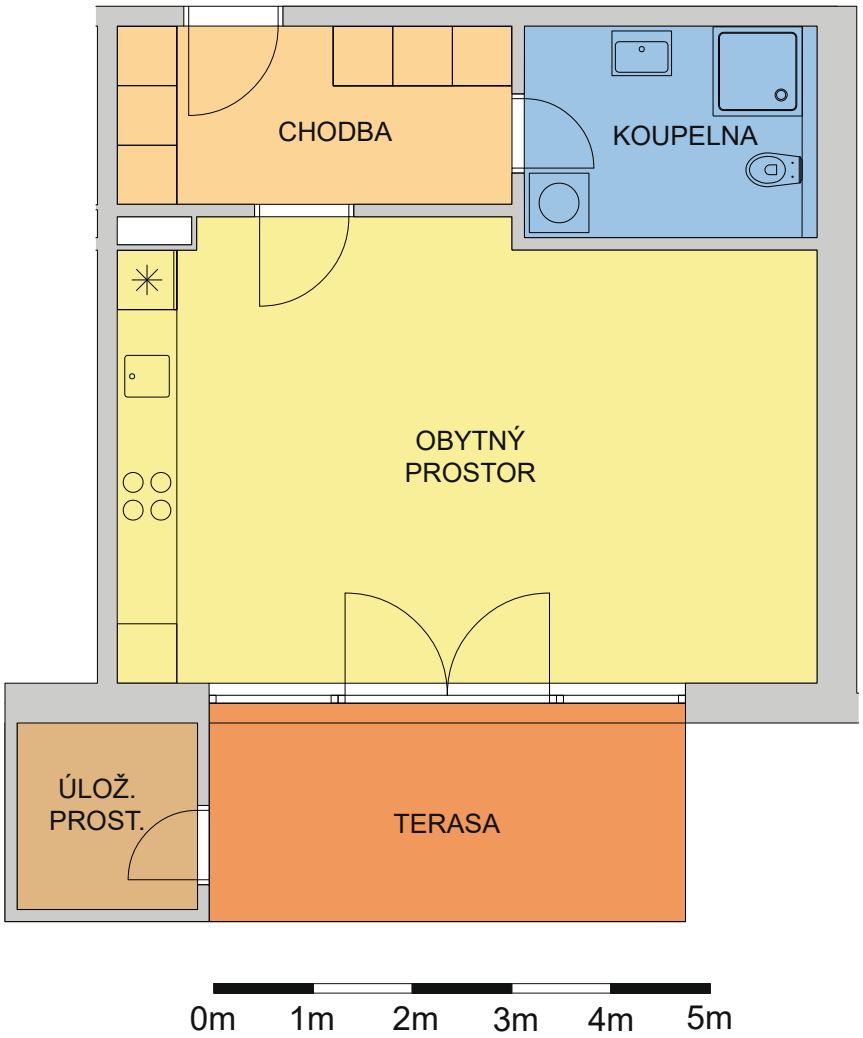

BYT 106 1+kk	rozměry v m^2
OBYTNÝ PROSTOR	31,8
KOUPELNA	6,2
CHODBA	7,1
UŽITNÁ PLOCHA	**45,1**
ÚLOŽNÝ PROSTOR	3,4
TERASA	10,5
PŘEDZAHRÁDKA	23,0
PARKOVACÍ STÁNÍ	

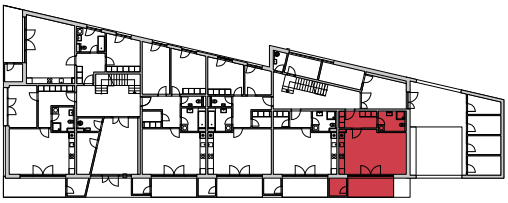

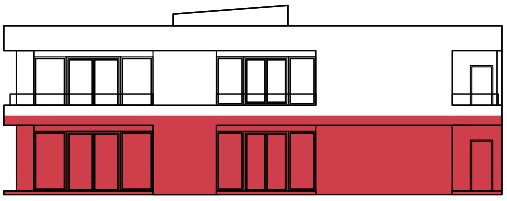

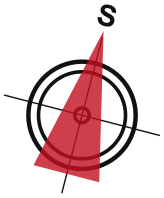

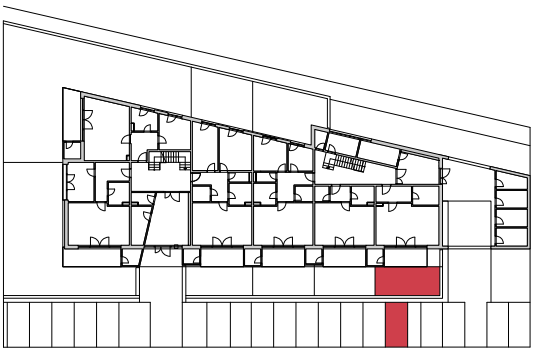

STAVING Olomouc, s. r. o.
U Strouhy 533
252 50 Vestec u Prahy
www.bydleni-vestec.cz

Telefon: 702 131 500
Datová schránka: ibv4hqm

stavingpraha@staving-olomouc.cz